

# 241 CARLTON AVENUE, WESTCLIFF ON SEA

RESIDENTIAL DEVELOPMENT OF TWO SEMI-DETACHED HOUSES

GENERAL NOTES  
 1. THIS DRAWING IS THE COPYRIGHT OF RD ARCHITECTURE LTD. AND MUST NOT BE USED IN ANY WAY PRIOR TO WRITTEN CONSENT BY RD ARCHITECTURE LTD. 2. WORK TO REQUIRED DIMENSIONS ONLY. 3. CONTRACTORS ARE TO CHECK ALL LEVELS AND DIMENSIONS AT TENDER STAGE AND BEFORE WORKS COMMENCE ON SITE. ANY DISCREPANCIES ARE TO BE MADE KNOWN TO RD ARCHITECTURE LTD. 4. ANY WORK COMMENCED BEFORE PLANNING, BUILDING REGULATION, PARTY WALL OR SERVICES APPROVAL IS AT THE CLIENTS AND / OR CONTRACTORS OWN RISK.  
 SCALE BAR: 1:1000  
 0M 1M 2M 3M 4M 5M 6M

## ORIENTATION

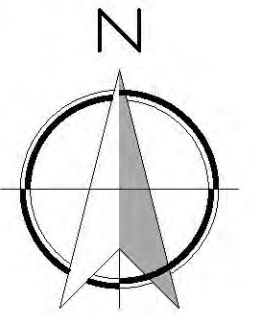

## LEGEND

- APPLICATION SITE
- PROPOSED DEVELOPMENT



PROPOSED BLOCK PLAN  
SCALE 1:500



PROPOSED SITE LOCATION PLAN  
SCALE 1:250

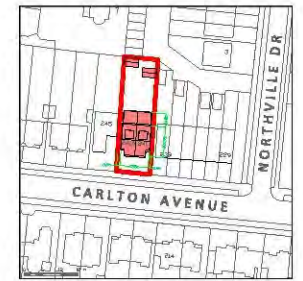

PROPOSED SITE LOCATION PLAN  
SCALE 1:2500

18.12.20	P2 UPDATED TO REFLECT DR420	MR
18.10.23	P1 REDESIGN	IN / MR
18.07.09	PO ISSUED	IN / MR
DATE	REV. DESCRIPTION	DRAWN BY / MR
		SCALE STATUS

**FOR PLANNING APPROVAL**  
 PROJECT: RESIDENTIAL DEVELOPMENT OF TWO SEMI-DETACHED HOUSES

DRAWN BY: PROPOSED  
 BLOCK PLAN & SITE LOCATION PLANS  
 CLIENT: PRIVATE

241 CARLTON AVENUE, WESTCLIFF ON SEA, ESSEX, SSO 0GD

SCALE	1:500 / 1:250 / 1:2500 ON A3	DRAWN	IN / MR	CHECKED	MR
PROJECT NO.	1619 / 410	REVISION	P2		
info@rdarchitecture.com	020 8745 5020	0702 680 820			